

Attività prevista per: mercoledì 6 maggio

Classe quinta

Inglese:

Completa:

5 LEGGI LE FRASI. POI TRACCIA IL PERCORSO DI CIASCUNA PERSONA DA CASA AL LUOGO DI LAVORO.

1. **JOHN** IS A DOCTOR. HE WORKS IN A **HOSPITAL**.
2. **CLARA** IS A TEACHER. SHE WORKS IN A **SCHOOL**.
3. **DENNY** IS A CHEF. HE WORKS IN A **RESTAURANT**.

RESTAURANT

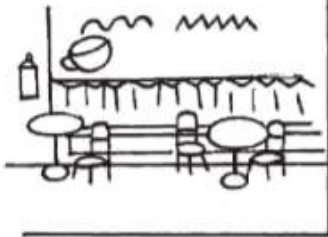

JOHN'S HOME



CLARA'S HOME

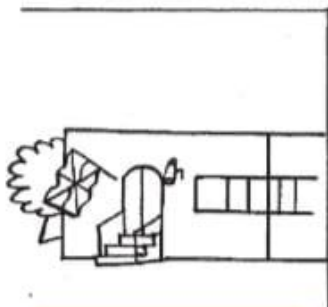

SCHOOL



DENNY'S HOME

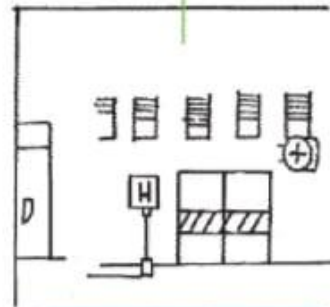

HOSPITAL



4 LEGGI. POI COLLEGA LE PERSONE AL LORO MESTIERE.

1. **STEPHEN** IS A POLICEMAN.
2. **CARL** IS A DOCTOR.
3. **ANGELA** IS A NURSE.
4. **JAMES** IS AN EXPLORER.
5. **KELLY** IS A VET.
6. **HELEN** IS A SHOP ASSISTANT.



STEPHEN



ANGELA



KELLY

- EXPLORER
- VET
- POLICEMAN
- SHOP ASSISTANT
- NURSE
- DOCTOR



CARL



JAMES



HELEN

DAL LIBRO I LIKE ENGLISH: PAGINA 92 PAST SIMPLE-BE. COPIA LA SPIEGAZIONE.

COPIA 5 VOLTE SOLO LA FORMA AFFERMATIVA AL PAST SIMPLE DEL VERBO ESSERE.

ASCOLTA:

SOLO FORMA AFFERMATIVA:

<https://youtu.be/AWqp69gfmCc>